

IN SHOWING THE PROPOSED BUILDING AND INSTALLATION OF LEATHER GOODS MAKING BOOTS, SHOES, ETC, IN PLOT No. 10 IN PAMMASH No 798, SNO 196/1A AS PER PATTA S.No: 196/1A2 AT ARKEESWARA COLONY NAGALKENI OF 100 PAMMAL VILLAGE PAMMAL TOWN PANCHAYAT, SAIDAPET TALUK CHENGAI ANNA DISTRICT. SCALE 1:100, 1:200

105
N

PRO SITE
C/P/12/4/91
Planning Permit No.
APPROVED
SUBJECT TO THE CONDITIONS IN THIS OFFICE LETTER.
No. CORPORATION 207-91
C/2/5290/91
PVT LTD
M. JAYAVELU
FOR MEMBER SECRETARY
MADRAS METROPOLITAN MUNICIPALITY
DEVELOPMENT AUTHORITY
MADRAS - 600 008.
L FORGE PVT LTD

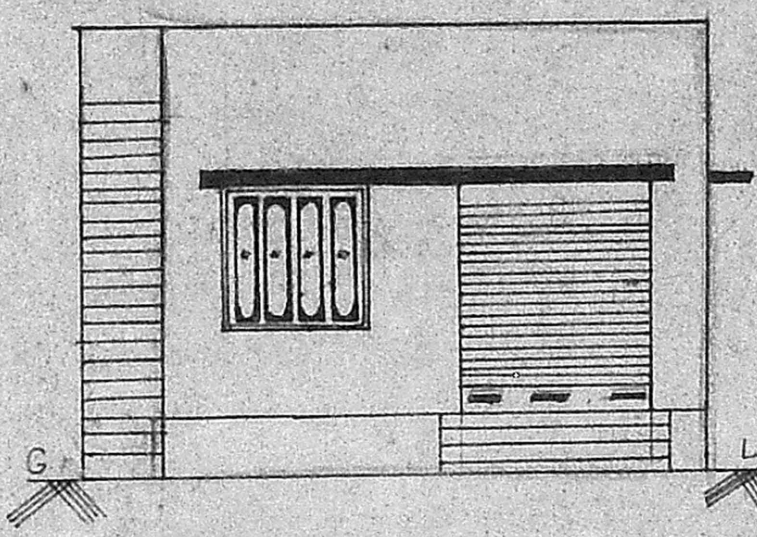

FRONT ELEVATION

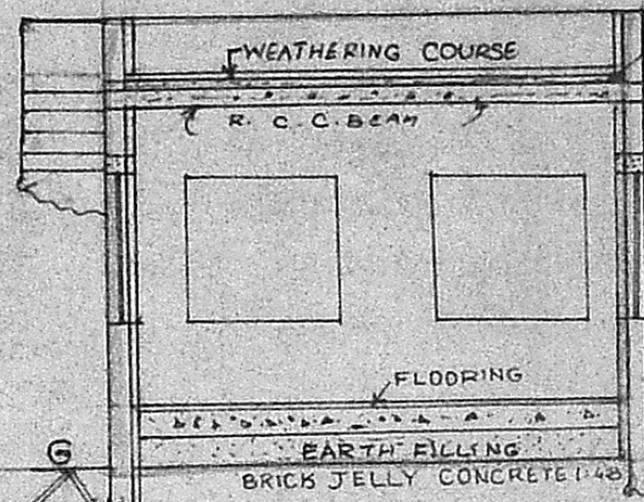

DETAILS AT G

SECTION ON A-A

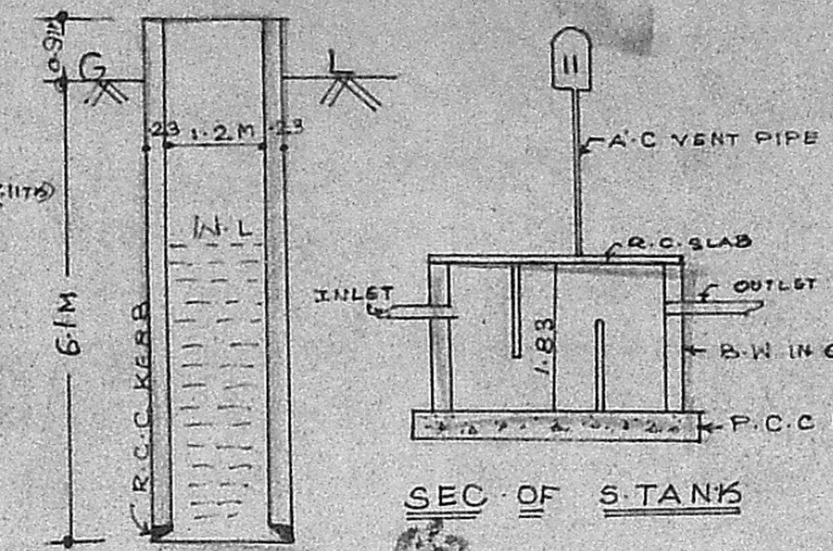

SEC OF S-TANK

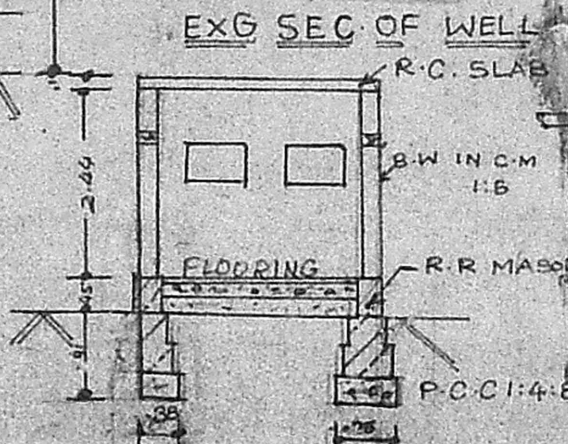

SECTION ON X-Y

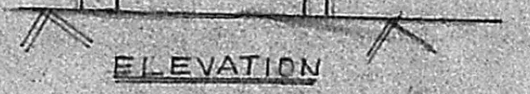

ELEVATION

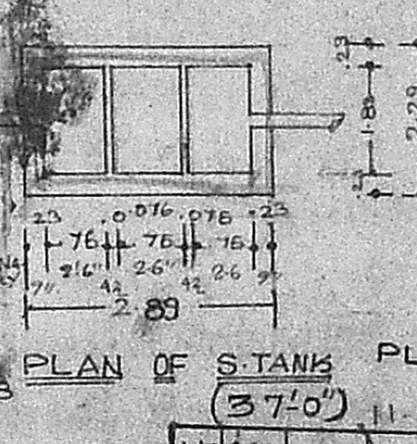

PLAN OF S-TANK

MACHINERY DETAIL

- 1 MILLING M/C 3 H.P.
- 2 LATHE M/C 1 H.P.
- 3 DRILLING M/C 0.75 H.P.

TOTAL: 4.75 HP

KEY PLAN

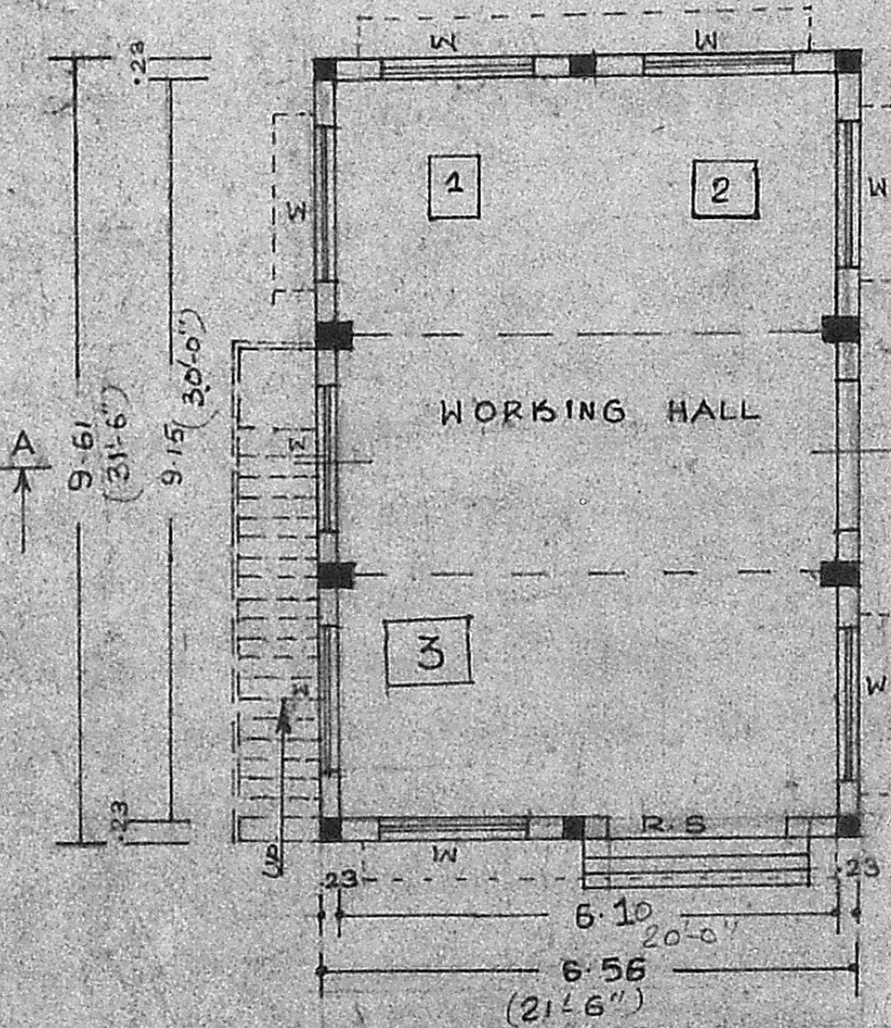

GROUND FLOOR PLAN

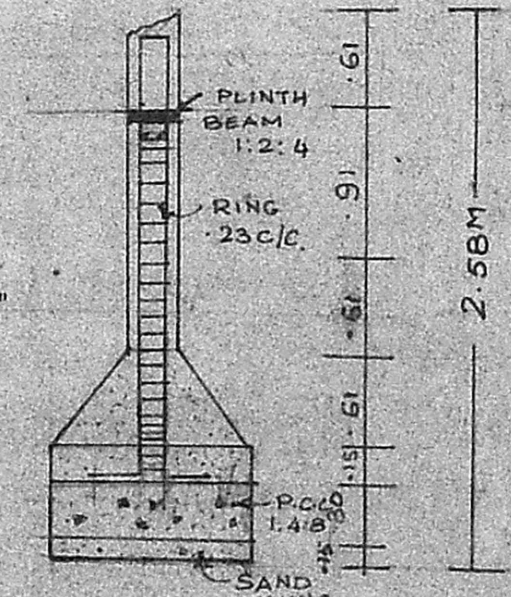

SECTION OF COLUMN

SCALE 1:50

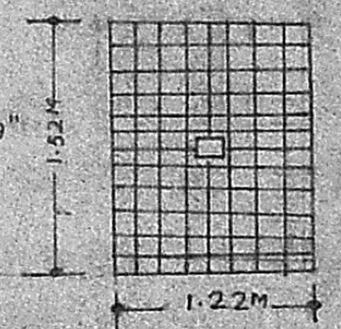

PLAN OF COLUMN SCALE 1:50

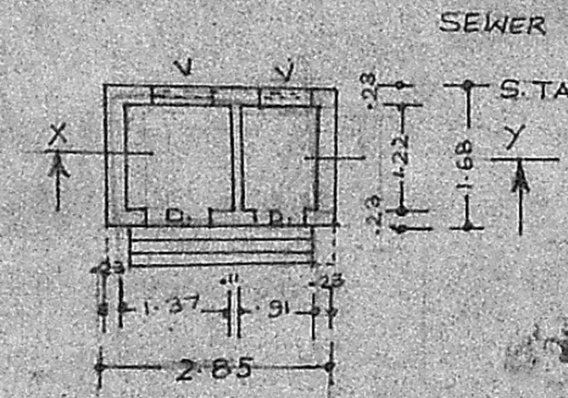

PLAN OF BATH & W.C.

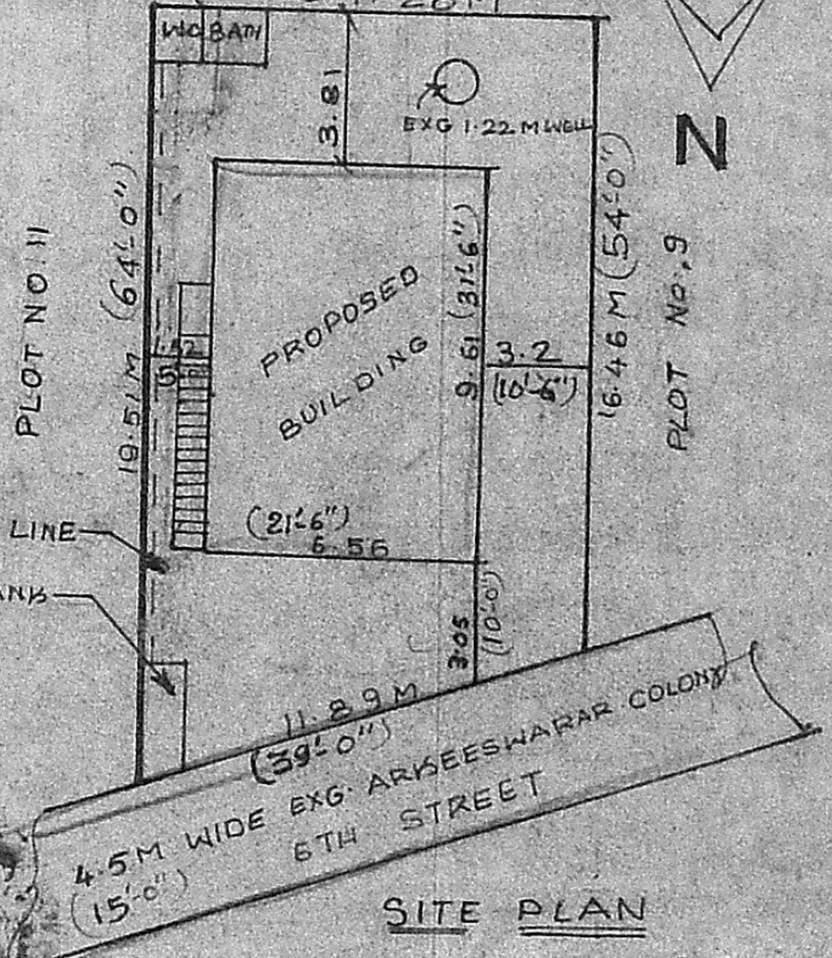

SITE PLAN

SCALE 1:200

- JOINERY DETAIL
- R.S ROLLING SHUTTER 2.44x3.05M
 - D- DOOR - 91x1.83M
 - D- DOOR - 76x1.83M
 - W- WINDOW - 1.83x1.83M
 - V- VENTILATOR 0.91x0.61M

PLOT AREA 208.5 M²
PLINTH AREA 53.0 M²

- PROPOSED SHOWN [Symbol]
- ROAD SHOWN [Symbol]
- BOUND SHOWN [Symbol]

OWNER G. Chandra

R. Jayavelu
LICENSED SURVEYOR,
Alandur, Tambaram, Municipality.
JAYAM ENTERPRISES,
NO. 2, TANNERY STREET,
G. PALLAVARAM, MADRAS-600 013.
L. SURVEYOR

NOTE: ALL DIMENSIONS ARE IN METRES